

## Quick Start Guide

Proctorio is a remote proctoring service software that works within the Chrome web browser to monitor test takers for suspicious behaviors (runs as a Chrome extension on the browser).

Chrome is the required browser for proctoring exams with this tool. Install the [Proctorio Extension](#) - This only needs to be completed once, and is required for the tool. It is a small app that is added to the Chrome extensions. To Install the app go here <https://getproctorio.com/> .

### Quiz Setup

Proctorio can be added to any quiz at any time. It can be a new quiz, existing quiz, or even a course shell.

All it takes is a single click in the test options located at the very bottom under Proctorio settings. Once selected the options that best fit the exam environment can be set.

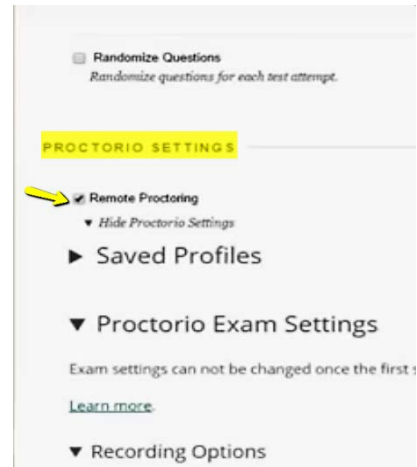

### During and after Quiz

The analysis is in real-time. There's no waiting for the results. Once the test is taken, the gradebook is available. It can be easily accessed in eCampus.

Proctorio can be used to highlight specific events. To do this use the Proctorio Settings tab within the gradebook, and customize the settings.

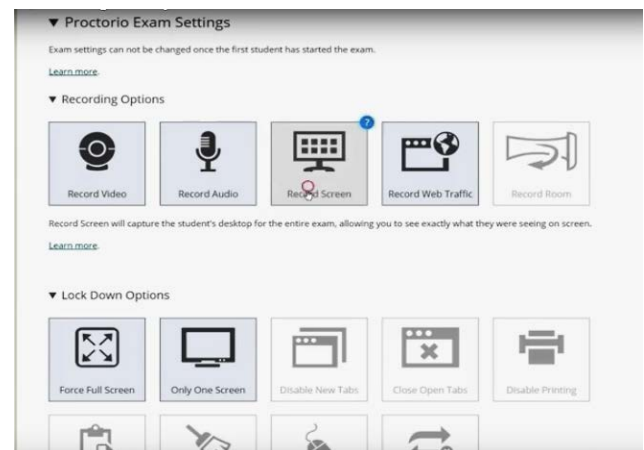

### FAQ's

#### Do I need to change my quizzes or exams to use Proctorio?

Proctorio can be added seamlessly to your courses as they exist today, and no changes to any course content are required.

#### Does Proctorio have a secure browser?

Yes. Proctorio can turn a modern web browser into a full secure browser, disable printing, screen captures, and more.

**\*Help and Support** - contact support by using "the shield" icon in eCampus. The shield is only present after you install the extension. Faculty Support only: 1-866-948-2039. 